



WHERE YOUR
FUTURE
BEGINS...



25 YEARS
OF EXCELLENCE
IN EDUCATION
www.imesahibabad.ac.in

ACCREDITED BY



NAAC
NATIONAL ASSESSMENT AND
ACCREDITATION COUNCIL

B⁺⁺

RANKING & RECOGNITIONS



ASSOCIATES



**DISCOVER
A BRIGHT
FUTURE**

CONTENTS

Board of Governors	2
Academic Council	3
Academic Programmes	4
Facilities @ IME	6
Learning Resource Centre	8
Placement@IME	10
Corporate Interactions	11
IME Club	12
Beyond Academics	13
Activities @ IME	14
Celebrities @ IME	15
Academicians & Dignitaries @ IME	16

VISION MISSION

MISSION

“To serve the society by creating a quality learning environment committed to creative, innovative and value- based learning.”



VISION

“To be one of the top global integrated colleges known for commitment towards quality, value based education; research; and social responsibility.”





BOARD OF GOVERNORS

Dr Mahendra K Modi
Patron in-Chief
(Industrialist)

Air Marshal Denzil Keelor (Retd)
KC, AVSM, Vr Ch, PVSM
Chairman
(Technocrat)

Prof H P Gupta
Vice Chairman
(Academician)

Prof P K Ghosh
Nominee of UPTU
(Academician)

Mr Narender Kumar, IAS
Administrator

Dr B P Dhaka
Governor
(Corporate Executive)

Mr V P Rajesh
(Banker)

Prof H C Srivastava
Nominee of AICTE

Dr Phalguni Gupta
Nominee of AICTE

Prof S D Sharma
Former PVC
G B Pant University

THE BOARD OF GOVERNORS PROVIDES ADVICE ON STRATEGIC ISSUES FOR
ENHANCING ACADEMIC QUALITY AND EXCELLENCE.



ACADEMIC COUNCIL

Prof P K Ghosh

Chairman
Ex VC, North Bengal University
Ex Dean, Delhi School of
Economics

Prof H P Gupta

Vice Chairman

Mr V P Rajesh

MBA (Michigan, USA)

Prof D K Banwet

IIT, Delhi

Prof N K Chadha

Department of Psychology
University of Delhi

Prof Harsh Verma

FMS, University of Delhi

Prof Arun Julka

University of Delhi

Prof Ashok Gupta

University of Delhi

Prof S D Sharma

Former PVC
G B Pant University

Prof S K Tuteja

FMS, DU

THE ACADEMIC COUNCIL PROVIDES GUIDELINES ON ACADEMIC ACTIVITIES, SYLLABUS ORIENTATION FOR ENSURING THEIR USEFULNESS AT JOB THROUGH-OUT THE WORLD, SETTING UP OF TEACHING STANDARDS AND TO MEET GLOBAL EDUCATION REQUIREMENT.

PROGRAMMES OFFERED

IME P.G. College

Department of Management

Master of Business Administration (MBA) 2 Year
Approved by AICTE, Min. of HRD, Govt. of India & affiliated to AKTU, Lucknow

Master of International Business (MIB) 2 Year
Affiliated to CCS University, Meerut

Bachelor of Business Administration (BBA) 3 Year
Affiliated to CCS University, Meerut

Department of Computer Science & Application

Master of Computer Application (MCA) 3 Year
Approved by AICTE, Min. of HRD, Govt. of India & affiliated to AKTU, Lucknow

Bachelor of Computer Application (BCA) 3 Year
Affiliated to CCS University, Meerut

Bachelor of Computer Science {B Sc(CS)} 3 Year
Affiliated to CCS University, Meerut

Department of Library & Information Science

Master of Library Science (M Lib) 1 Year
Affiliated to CCS University, Meerut

Bachelor of Library Science (B Lib) 1 Year
Affiliated to CCS University, Meerut

Department of Commerce

Master of Commerce (M Com) 2 Year
Affiliated to CCS University, Meerut

Bachelor of Commerce (B Com) 3 Year
Affiliated to CCS University, Meerut

Department of Arts

MA (Economics) 2 Year
Affiliated to CCS University, Meerut

Bachelor of Arts (BA) 3 Year
Affiliated to CCS University, Meerut

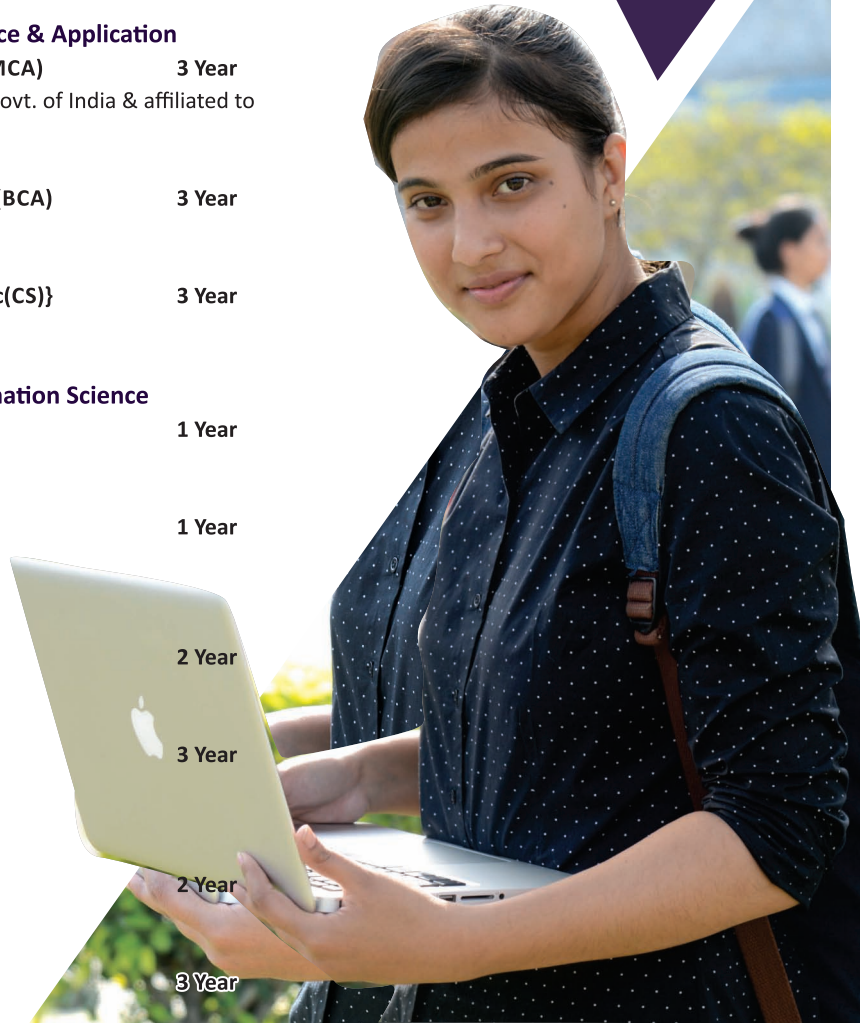



IME Law College

LLB **3 Year**
Approved by BCI & affiliated to CCS University, Meerut

BALLB - Integrated **5 Year**
Approved by BCI & affiliated to CCS University, Meerut

BCOMLLB - Integrated **5 Year**
Approved by BCI & affiliated to CCS University, Meerut



*Approval Awaited

FACILITIES @ IME



Pedagogy

IME follows a pedagogy involving a mix of various modern and interactive forms apart from the lecture method. The others being an over whelming use of the Case method, Role-plays, Presentations, Computer simulations, live field Projects. Besides, student's participation in each academic and beyond academic activities is ensured.

Industry Interaction

Regular interaction with senior industry personnel gives students a taste of what is going on in the industry and they are able to appreciate concepts taught in the class room better.

Consultancy to Corporate

IME frequently organizes EDP's & FDP's and also provides consultancy in various areas as per the requirement of the organization.

Multi-Faced Development

IME ensures all round personality development of the students. Apart from academics, the students participate in all beyond academic activities. Students can be members of various clubs. These clubs organize activities for their chosen functions including competitions and short term projects.



J-Gate

J-gate provides seamless access to millions of journals and publishers. Presently it has a massive database of journals, literature link to full text at publisher sites. J-Gate also plans to support document delivery, archiving and other related services. It offers scholarly and technical electronic journal literature. J-Gate so subset of J-Gate and indexes, E-journals in the fields of Technology, Computer Science etc. Journals Coverage : 6700 Indexes.

Computer Centre

The campus has state-of-the-art computer centre that provides facilities comprising of the latest machines linked to a wide range of software, communication and print services. Computer facilities are an integral part of any institution. IME offers excellent computer facilities in its state-of-art computer labs.

Wi-Fi Facility

Internet is available 24x7 at the campus through a leased line of 20 MBPS 1:1 and is Wi-Fi enabled. Hostellers are also provided with internet connectivity.

Seminars & Conferences

IME organizes every year "International Conference" in each December and also "National Conferences" every year in March & September along with symposia by students. Debates, Quizzes, Presentations, Extempore, Role Play etc are regular features of IME.

Sports & Gymnasium

Students require a healthy mind in a healthy body. IME provides regular sports facilities. The facilities for both indoor and outdoor games are excellent, including fully equipped gym.



IME Publications

The Institute publishes a bi-annual journal: "The IME Journal" which is a international level referred journal and has prominent academicians from India and abroad on its advisory board. It publishes Research Papers, Articles, Case Studies, Book Review, Bibliography, etc. The selection of the articles in this Journal is carried through a blind review process.

For enhancing knowledge and sharing the conceptualized experiences of the practitioners, IME also publishes in-house magazine, namely "Vaishnavi".



LEARNING RESOURCE

LEARNING Resource Centre

Learning Resource Centre

Two Libraries at IME are more like integrated Knowledge Resource Centres which are stocked with over 40,000 books; Proquest-Online database with more than 3000 Articles, Abstracts and Indexes; 144 national and international journals, periodicals, references with 16 News papers along with a collection of more than 2000 CDs, Video Cassettes. Reports, Government Publications, AIRs, ILRs & Case Studies etc.

Institutional Membership

- All India Management Association
- ASSOCHAM
- Association of India Management Schools
- PhD Chamber of Commercial Industries
- British Council of India
- DELNET



DELNET

Developing library network aims at electricity storing and disseminating information besides offering computerized services to their laymen. DELNET provides the union catalogue of books, union list of journals: -

- **Articles database**
- **Union list of CD-ROMS**
- **Open source software**
- **E-books**
- **Library software support**
- **Inter library loan**
- **Database of thesis and dissertation**
- **and more so on.**

AT IME WE HAVE DEVELOPED SCIENTIFIC AND STANDARDIZED SYSTEM TO MANAGE AND SHAPE CAREER MORE EFFECTIVELY. WE GO BEYOND ACADEMIC TRAINING AND HELP STUDENT TO IMPROVE THEIR CORE- COMPETENCIES THROUGH INTENSE INDUSTRY INTERACTION AND ADEQUATE HANDS OF EXPERIENCE. WE DEVELOP STUDENT'S PERSONALITY, HEALTH, ATTITUDE AND APTITUDE THROUGH OUR CONTINUOUS LIFE STYLE PROGRAMME WHICH GEARS THEM UP COMPLETELY FOR THE COMPLEX CORPORATE WORLD.

During their interface with the industry, they enter as specialists with plenty of experience. Placement provides a fitting finale to the students of two year rigorous PGDM/MBA Programme and three years MCA Programme as well as on demand to BBA, BCA students at IME.

IME has a consistently good placement record over the years. It provides the placement assistance to its students and also focuses on career development of the students. IME has a huge alumni network holding higher positions in corporate sector across the globe.

Leading companies across various disciplines come for campus placements at IME. In Professional courses, nearly all students are placed even one year before the completion of the course.

PLACEMENT @ IME

Some of the prominent recruiters at IME are:



CORPORATE INTERACTIONS

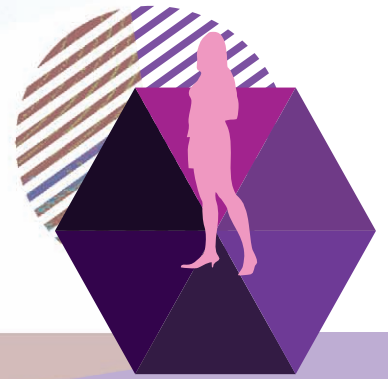

Mr Deepak Verdarajan
Head-BFSI & EBS
Onicra

Mr Chander Shekhar
CEO
Springtime Software

Mr Nagesh Rao
VP Business Development
Aditya Birla Retail

Mr Purnendu Kr Singh
Manager- Food Service
Baskin Robbins

Mr Vivek Chauhan
Director
Delhi Campus

Dr Deitrich Kebschull
Chairman & Director
IGEP Foundation & Rugmark
Foundation

Mr. Deepak Gehlot
Manager- Marketing
Gopal Jee Dairy Foods Pvt.
Ltd.

Mr Kislay Chaudhary
Chairman & Chief Security
Officer Indian Cyber Army
Organization

Mr Pushkal Kumar
Associate Manager-HR
Barista

Mr Nasir Khan
Director
ZNK Realtors & Developers (P)
Ltd.

Mr V K Jayaswal
Executive Director
Shri Ram Pistons & Rings Ltd

Mr Firoz Alam
Asst Manager - HR
Alankit Assignment Ltd.

Mr Phillipe Probity
General Secretary
Nigeria High Commission

Mr Raj Raina
Business Partner
Flourish Fincap Pvt Ltd

Ms Richa Beniwal
Manager-HR Shaadi.com

Mr A V Surya
VP
SRI-IMRB International

Mr G Jayaseelan
Founder
EDSER

Mr Mukesh Kumar
National Head - Marketing
Victorious Infotech

Mr Raj Rathi
Director- Finance
Text 100 India P Ltd

Mr Lokesh Sharma
GM
Parag Dairy

Mr Tarunn Gupta
GM
VVIP Group

Mr Simon Michel
VP - Marketing
YPsomed Pvt. Ltd, Switzerland

Mr N P Singh Rana
VP-HR
Motherson Sumi System Ltd

Mr Saurabh Upadhyay
DGM - HR
Akai India

Mr Gyanesh Kumar
AVP-Sales & Distribution,
Premia Group (The Real Estate
Group)

Mr Akash Sharma
Regional Manager
Tyco Fre & Security

Mr Gunjan Hajela
Key Account Manager
Elsevier India

Mr Niraj Chattri
Co-Founder & CEO
Arieon Technology P Ltd

Mr Rajeev Talwar
GM-HR
The Times of India

Mr Sushant Tripathi
Regional Manager
ICICI Bank

Mr Anup Kalra
CEO
Dabur Ayurved

Mr Ian Thompson
Head-Marketing B2B
YPsomed Pvt. Ltd., Switzerland

Mr Nitin Mittal
Operations Manager Hewitt
Associates

Mr Rajinder Chitoria
Associate Manager-Training
HCL Infosystem Ltd.

Mr Ramesh Sadhu
CEO
Liberty Retail Revolutions Ltd.

Mr Arun Jain
Sales Manager
Max Newyork Life

Mr Jai Prakash
Head Administrator Barclays
Bank

Mr Pankaj Gautam
GM Head (North)
Ador Powerton Limited

Mr Rajneesh Khullar
GM- Enterprise Business
TataTeleservices Ltd

Mr Ranjan Talwar
Regional Manager,
Tata Teleservices

Mr Ashish Daftari
Regional Manager
Thomson Press

Mr Javed Khan
Dy. General Manager Cease
Fire Industries

Col M L Ghai
VP-HR
Soni Realtors

Mr Rakesh Mehta
National Head -
Marketing
Astral Heights

Mr Ravi Solanki
Group Product Head
Onicra

Mr Ashok Aggrawal
COO
Escorts Security

Mr K K Ahuja
Advisor & Head-operations
Napino Auto & Electronics Ltd.

Mr Prashnat Ranjan
Manager - Marketing
Wipro Technologies

Mr Ramendra Verma
Principal
Accenture

Mr B P Dhaka
CEO
Parsvanath Developers

Mr Anurag Goyal
Asstt VP-HR
Royal Bank of Scotland

Mr Harish Menon
CEO
Futuresoft Solutions

Ms Shanta Roy
Head - Marketing
Haier India



Developing Agile Leader

The industry today seeks not just knowledge workers, but action oriented leaders who adapt to changing situations with ease. At IME, the infrastructure has been designed with exceptional facilities for sports as well as recreational activities to ensure that you are groomed.

The Students' club is a committee elected by the students to represent their views, opinions and sentiments before the management effectively acting as a bridge between the students and the management. This club is the apex body of various clubs functional in IME and monitors their functioning, giving direction to their future activities. The club is the highest authority among students for conflict resolving and maintaining discipline. It works closely with the administration in enhancing the facilities and infrastructure at the campus and actively enforces the rules and regulations of the Institute. This students club participate in each academic and beyond academic activities, fest and festivals.



IME CLUB

Autumn Semester

August

- Celebration of Independence Day
- Blossoms-Fresher's Meets
- Tree Plantation week

September

- Teacher's day celebration
- Student Seminar/ Symposium
- National Conference

October

- Sports Meet
- Tours & Picnics

November

- Foundation Day and Convocation
- Manthan - Management Fest
- Vidhi Manthan - Law Fest

December

- International Conference
- Fragrance - Alumni Meet

Spring Semester

January

- Placement Week - I
- Celebration of Republic Day

February

- Placement Week-II
- Cultural (Dance & Music Competitions)

March

- Sports Meet
- Blood Donation Camp
- National Conference II
- Annual Day Celebration
- Tours & Picnics

April

- Legal-Aid camps
- Sayonara-Farewell Meets





Institute of Management Education
Established in 1995
UGC Approved
IMES ABAD (NCR)
CONVOCATION DAY
2014



BEYOND ACADEMICS

Saving the Environment

IME realizes its duty towards saving the environment which is a victim of mindless development. It fulfills this social responsibility in many ways. Optimum usage of natural resources used by mankind is the basic need of the day to maintain required balance in nature. This theme is our mantra.

With the help of its students, IME has carried out plantation of saplings for enhancing greenery to save the environment and demonstrated live on "Food without Fire" etc.

The IME believes in practicing what it preaches. As a measure for conservation of the environment, there is a conscious attempt to reduce the consumption of paper as stationary which in turn would reduce the need of cutting trees for making paper. Used stationery blank on one side is reused for taking printouts. IME is spreading awareness on "Prayavaran" by publicity: special calendars, slogan on each IME's Ads and on other printing material.

Financial Assistance

IME provides help to the needy people at large by donating to PM relief fund, hospitals, handicapped people, children who lost their parents, charitable organizations etc.

Blood Donation Camp

Blood donation is a life saving activity. Each blood donation provides life to someone. The IME organizes blood donation camps twice a year in its campus. A large number of donors from students as well as staff donate blood generously during these camps.

Consumer and Investor Protection

The Institute is working with the Society for Consumers & Investors Protection to fight against any wrong being done to consumers or investors.

Sponsorship to Sports

The IME sponsors sports and games such as "Special Olympics Bharat", "Regional Women's Hockey Tournaments", "Para- Olympics", Sports Meet at National / State Level, Debates, Seminars and Symposium in NCR. The IME has been the main sponsor for the "Special Olympics" held in South Korea.



**DISCIPLINE
IS THE
HALLMARK
OF IME**



ACTIVITIES @IME



LIVE IN CONCERT

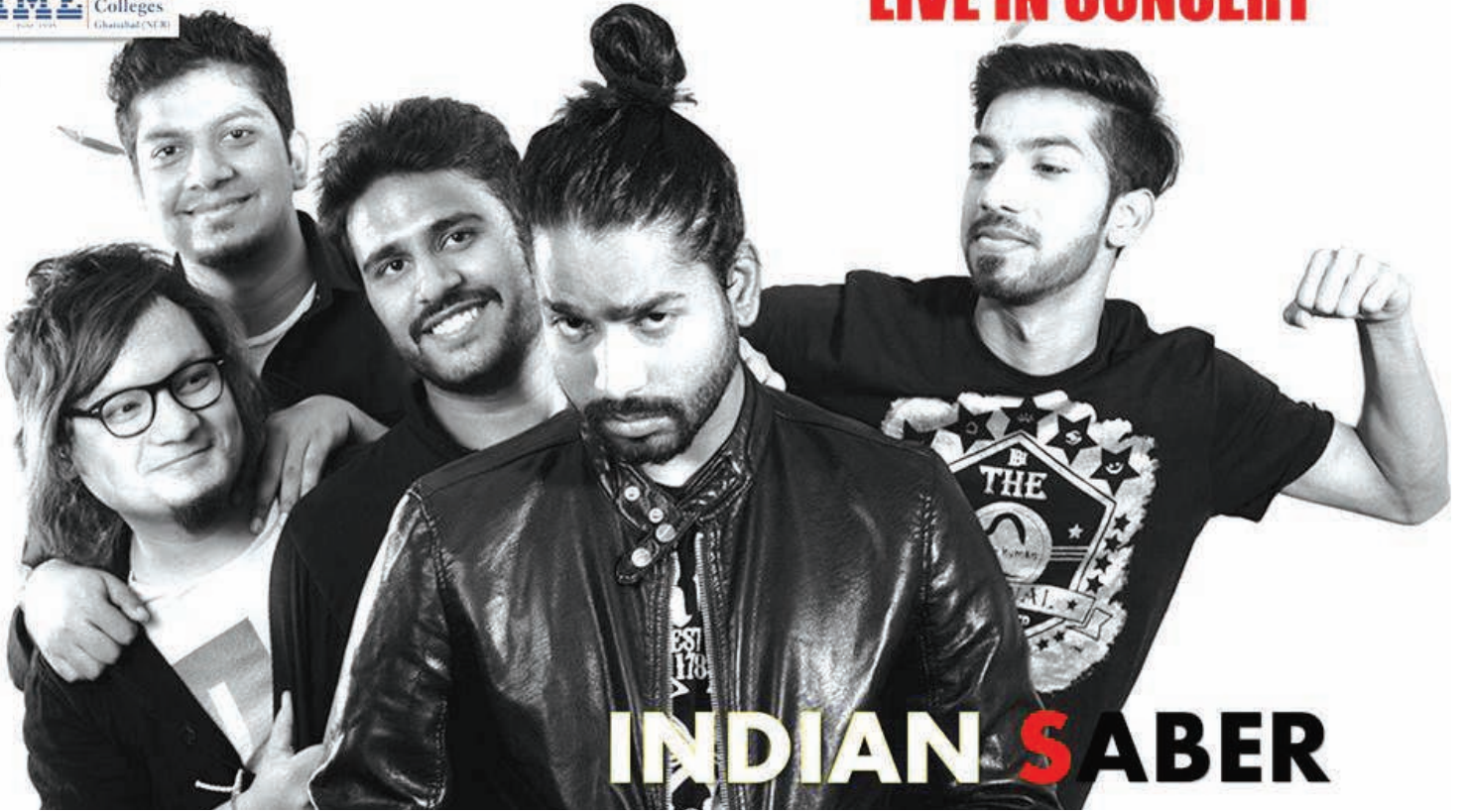

INDIAN SABER

CELEBRITIES @IME



ACADEMICIANS @ IME

INDIAN

Prof N K Taneja
VC, CCS University, Meerut

Prof S K Kak
Ex VC
MTU, Noida

Prof V V Mandke
Center for Information Integrity
Pune

Prof Bhaba Krishna Mohanty
IIM, Lucknow

Prof Ramesh Chandra
Ex VC
CCS University, Meerut

Dr K Kasturirangan
Former Chairman
ISRO

Prof Pankaj Gupta
IIM, Kozikode

Dr R B L Goswami
Ex VC, CCS University, Meerut

Prof S C Saxena
Director, IIT Roorkee

Prof N K Oberoi
IMT, Ghaziabad

Prof D P Tiwari
Ex VC, CCS University, Meerut

Prof Prem Vrat
Ex Vice Chancellor
UPTU, Lucknow

Dr Kamna Malik
IMT, Ghaziabad

Mr Prabhjot Singh Sodhi
UNDP, Delhi

Prof N Ravichandran
Director, IIM Indore

Prof K K Aggarwal
Ex VC
GGSSIP University, Delhi

Prof S N Ojha
Ex VC
CCS University, Meerut

Prof B S Bhatia
Punjabi University, Patiala

Prof Anu Singh Lather
GGSSIP, Delhi

Prof G S Sood
University of Delhi,
Delhi

Prof Om Prakash Gupta
Executive Director
AIMO- UP State Board

Ms Ridhima Verma
Education Advisor
Campus France India

Shri R K Khandal
Ex Vice Chancellor
UPTU Lucknow

Prof Vishwajeet
NMIMS, Mumbai

Mr Kuldeep Chaudhary
India Vidyarthi (NGO)

Dr Sanyam Bhardwaj
Jt Secretary, CBSE

Sh J K Yadav
Jt Secretary, CBSE

Prof R P Singh
VC, CCS University, Meerut

FOREIGN

Prof Ian Dean
Gr CI
South Africa

Prof Richard Lynch
Emeritus Professor
Middlesex University, London

Dr Darshan Singh
Universiti Teknologi Mara Malaysia

Dr Kamala Gollakota
University of Redlands, USA

Dr Kokila Doshi
University of San Diego,
USA

Prof Weifeng Zhou
Department of International
Economics, University of Antwerp,
Kipdorp, Belgium

Mr. Abebe Gurie Geneti
Ethiopia

Mr. Achamad Mukafi Niam
Indonesia

Mr. Thang Khan Thang
Myanmar

Ms. Maw Maw Khin
Myanmar

Mrs. Khin Mya Thi
Myanmar

Mr. Seydou Hamidou Al Moctar
Niger

Mrs. Geethani Sumithra Kannagara
Sri Lanka

Mrs. B A Mallika
Sri Lanka

Mr. J C A Theliyathe Gedara
Sri Lanka

Mr. Ter Gatwech Chiok
South Sudan

Mr. Jean Francois Jean Louis
Mauritius

Mr. Nathalia Tekee
Namibia

Mr. Evelyn Seatloadi
South Africa

Ms. Nomakhosazana
South Africa

Mr. Richard Maketlo
South Africa

Mr. Fazir Abbasi Sentongo
Uganda

Ms. Victoria Abigaba
Uganda

Mr. Chatuluka Phiri
Zambia

Mr. Sungano Chisina
Zimbabwe

Mr. Akuila Wailevu
Fiji

DIGNITARIES @ IME

Ch Ajit Singh

Former Union Minister
Agriculture

Sh Baleshwar Tyagi

Former Minister (Revenue) UP

Sh D P Wadhwa

Former Justice
Supreme Court of India

Sh Durga Prasad Mishra

Former Minister for
Rural Development, U.P.

Ms Frances Chung-Feng Lee

Deputy Representative
Taiwan Republic of China

Dr. GVG Krishnamurthy

Former Election Commissioner of India

Justice Sh G T Nanavati

Former Justice, Supreme Court

Shri KPS Gill

Former DGP, Punjab

Mr Louis Nagot

Diplomatic Chancellery
French Embassy

Sh Narendra Singh Gaur

Former Minister for
Higher Education, U.P.

Justice O P Verma (Retd)

Former Governor of Punjab

Mr Ozgur Ayturk

Culture & Tourism Counsellor
Turkish Embassy

Sh Rajnath Singh

Home Minister, Govt of India

Mr Phillipe Probity

General Secretary
Nigeria High Commission

Sh Prem Chand Gupta

Former Union Minister of
Corporate Affairs

Sh Ramesh Chandra Tomar

Former MP, Ghaziabad

Sh Rajpal Tyagi

Former Minister for Agriculture
Education & Research, UP

Sh Sandeep Marwah

President-Marwah Studio
FilmCity

Sh Satish Sharma

Former Minister for Power, U.P.

Lt Gen S K Sinha

Former Governor (J&K)

Sh Sunil Kumar Sharma

MLA, Sahibabad

Sh Shyam Sunder Sharma

Former Minister for
Higher Education, U.P.

Sh Surender Goel

Former MP, Ghaziabad

Sh Suresh Bansal

MLA, Ghaziabad

Sh Telu Ram Kamboj

Mayor, Ghaziabad

Gen. V K Singh

Minister of State for External Affairs
Govt. of India

Sh Arvind Kejriwal

Chief Minister, Delhi

Sh Rajendra Choudhari

Cabinet Minister
Govt. of UP

Mr Wahid Benmeriem

Milna, France

Sh Yashwant Singh

Former Minister for Tech Edu
UP

Sh Ram Bahadur Rai

(Padmashree)
Senior Journalist

Sh T N Chaturvedi

Former Governor

Sh Manoj Sharma

Film Producer & Director

Sh Ram Lal Ji

National General Secretary
BJP

Sh Rahul Dev

Senior Journalist & TV Anchor

Sh Murli Manohar Joshi

Former President BJP

Sh Suresh Chavhanke

Chief Editor, Sudarshan TV

Late Sahib Singh Verma

Former Chief Minister



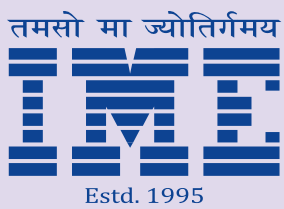
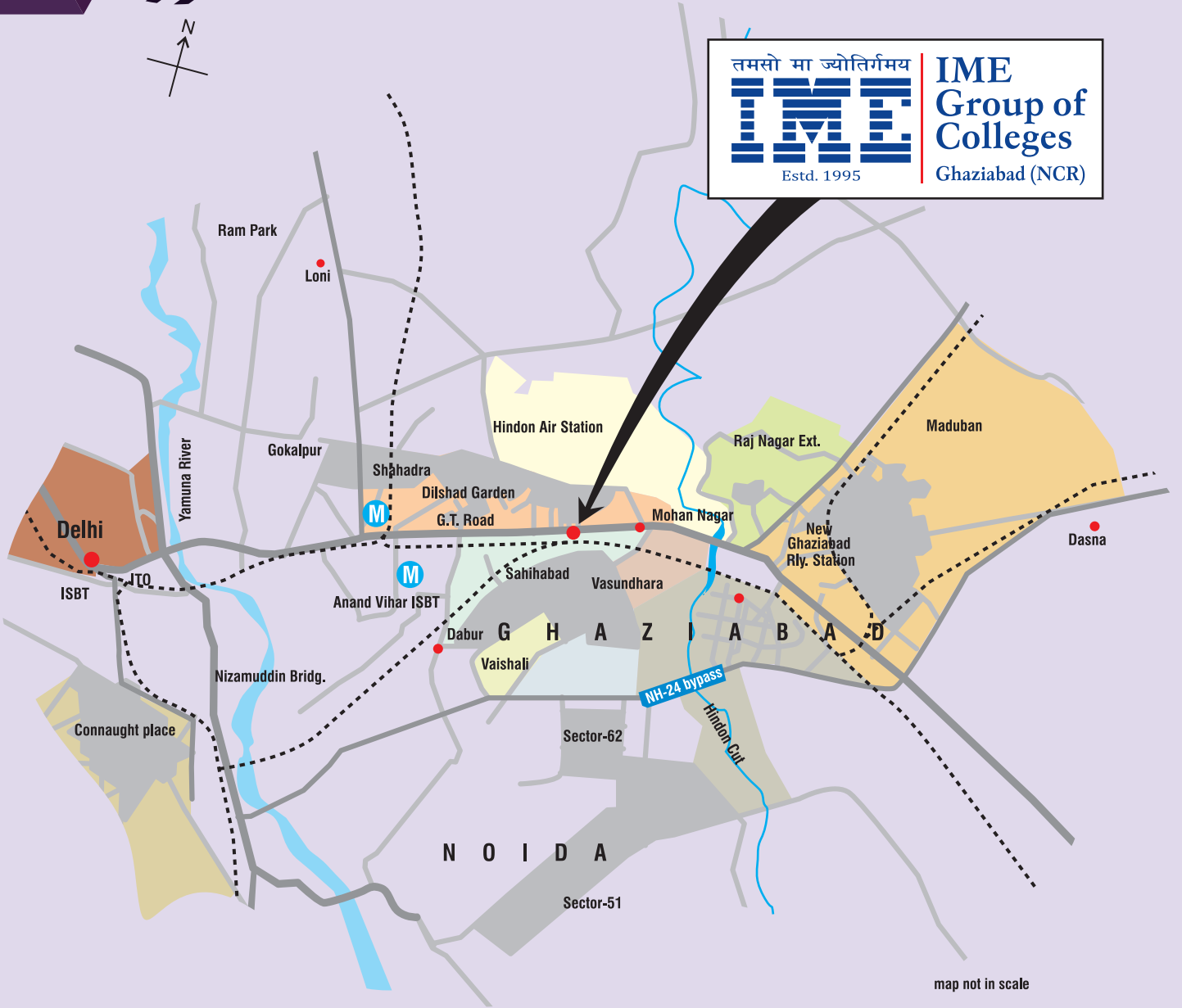

IME
Group of
Colleges
Ghaziabad (NCR)

Main G. T. Road, Sahibabad, Ghaziabad-201005 India
Mob.: 9599706361/62/63/64/65
E-mail: adm@ime.in, ime@ime.in
www.imesahibabad.ac.in, [f imesahibabadofficial](https://www.facebook.com/imesahibabadofficial)

पेड़ लगाओ पानी बचाओ, जनसंख्या घटाओ, अपनों का भविष्य उज्ज्वल बनाओ।
आपका विकास आपके हाथ!